

SUCH SWEET THUNDER

DUKE ELLINGTON
ARRANGED BY ERIC DANNEWITZ

• = 100

ALTO SAX 1

ALTO SAX 2

TENOR SAX 1

TENOR SAX 2

BARI SAX

TRUMPET 1

TRUMPET 2

TRUMPET 3

TRUMPET 4

TROMBONE 1

TROMBONE 2

TROMBONE 3

PIANO

BASS

DRUMS

SUCH SWEET THUNDER PAGE 2

This musical score is for the second page of 'Such Sweet Thunder'. It features the following parts and instruments:

- Vocalists:** ALTO 1, ALTO 2, TENOR 1, TENOR 2, BARI, TRPT 1, TRPT 2, TRPT 3, TRPT 4, TBN 1, TBN 2, TBN 3.
- Instrumentalists:** PIANO, BASS, DRUMS.

This musical score is arranged for a band with vocal soloists. The instruments and parts are:

- ALTO 1
- ALTO 2
- TENOR 1
- TENOR 2
- BARI
- TRPT 1
- TRPT 2
- TRPT 3
- TRPT 4
- TBN 1
- TBN 2
- TBN 3
- PIANO
- BASS
- DRUMS

- Page Number:** The number "85" is printed at the bottom left of the page.

Musical score for a jazz ensemble. The score includes parts for Alto 1, Alto 2, Tenor 1, Tenor 2, Bari, Trumpet 1-3, Trombone 1-3, Piano, Bass, and Drums. The music is in 4/4 time and features a "LAYSBACK" section. Chord changes are indicated by letters like A7, D7, E7, G7, and C7. A bar number "5" is at the top right.

ALTO 1
49

ALTO 2
49

TENOR 1
49

TENOR 2
49

BARI
49

TRPT 1
49
No MUTE

TRPT 2
49
No MUTE

TRPT 3
49
No MUTE

TRPT 4
49

TBN 1
49

TBN 2
49

TBN 3
49

PIANO
49

BASS
49
SOLO

DRUMS
49
FILL TIME

This musical score is for a jazz ensemble and includes the following parts:

- ALTO 2:** Rested part.
- TENOR 2:** Rested part.
- DRUMS:** Rhythmic accompaniment.

SUCH SWEET THUNDER

ALTO SAX 1

DUKE ELLINGTON

ARRANGED BY ERIC DANNEWITZ

♩ = 100

1 *mf*

5

9

13

17

21 *SOLI*

25

29 *mf*

33 *LAYBACK*

37 *E7 A7 E7 E7 mf*

41

SUCH SWEET THUNDER ALTO 1 PAGE 2

F#-7

B7

E7

B7

45

49

53

57

61

65

69

73

ALTO SAX 2

SUCH SWEET THUNDER

DUKE ELLINGTON

ARRANGED BY ERIC DANNEWITZ

♩ = 100

12 11 SOLI

1

25

29

33

37

42

49

53

57

61

65

LAYBACK

mf

mf

mf

1 2 1 2

12

SUCH SWEET THUNDER

TENOR SAX 1

DUKE ELLINGTON

ARRANGED BY ERIC DANNEWITZ

♩ = 100

1 *mf*

5

9

13

17

21 *SOLI*

25

29 *mf*

33 *LAYBACK*

37 *A7 D7 A7 A7*

41 *D7 D7 A7 A7*

SUCH SWEET THUNDER TENOR 1 PAGE 2

45 *B-7* *E7* *A7* *E7*

49 *f*

53 *p*

57

61

65

69

73

SUCH SWEET THUNDER

TENOR SAX 2

DUKE ELLINGTON

ARRANGED BY ERIC DANNEWITZ

$\bullet = 100$

12 11 SOLI

25 *mf*

29 *f*

33 3 LAYBACK *mf*

37 1

42 2 2

49 1

53 *p*

57

61

65 12

SUCH SWEET THUNDER

BARI SAX

DUKE ELLINGTON

ARRANGED BY ERIC DANNEWITZ

$\text{♩} = 100$

1 *mf*

5

9

13

17

21 *SOLI*

25

29 *mf*

33 *LAYBACK*

37 *mf*

41 *2*

SUCH SWEET THUNDER BARI SAX PAGE 2

45

49

53

57

61

65

69

73

SUCH SWEET THUNDER

TROMBONE 1

DUKE ELLINGTON

ARRANGED BY ERIC DANNEWITZ

$\text{♩} = 100$ 12

1

17

21

25

41

45

49

53

69

73

Chords: G7, C7, G7, G7, C7, C7, G7, G7, A-7, D7, G7, D7

SUCH SWEET THUNDER

TROMBONE 2

DUKE ELLINGTON

ARRANGED BY ERIC DANNEWITZ

• = 100

12

1

17

21

12 10 LAST X ONLY

25

49

1 12

52

68

72

SUCH SWEET THUNDER

TROMBONE 3

DUKE ELLINGTON

ARRANGED BY ERIC DANNEWITZ

♩ = 100

1 *mf*

5

9

13

17

21

25 12 10

49 *f* 1

SOLO

53

57

61 3 2

SUCH SWEET THUNDER

TRUMPET 1

DUKE ELLINGTON

ARRANGED BY ERIC DANNEWITZ

$\bullet = 100$ 12 HARMON MUTE

1

16

20

24

50

HARMON MUTE

65

69

73

NO MUTE

12

12

1

12

SUCH SWEET THUNDER

TRUMPET 2

DUKE ELLINGTON

ARRANGED BY ERIC DANNEWITZ

$\text{♩} = 100$ 12 HARMON MUTE

1 16 20 24 50 65 69 73

HARMON MUTE

NO MUTE

HARMON MUTE

SUCH SWEET THUNDER

TRUMPET 3

DUKE ELLINGTON

ARRANGED BY ERIC DANNEWITZ

$\text{♩} = 100$ 12 HARMON MUTE

1 16 20 24 50 65 73

HARMON MUTE NO MUTE

12 12 1 12

mf f

SUCH SWEET THUNDER

TRUMPET 4

DUKE ELLINGTON

ARRANGED BY ERIC DANNEWITZ

♩ = 100 **12**

HARMON MUTE

1

17

21

25

29

33

37

41

45

49

53

57

61

65

NO MUTE

69

73

PIANO

SUCH SWEET THUNDER

DUKE ELLINGTON

ARRANGED BY ERIC DANNEWITZ

♩ = 100

1 **11**

14 **1**

18 **2**

22 **2** **11**

37 **G7** **C7** **G7** **G7**

41 **C7** **C7** **G7** **G7**

45 **A-7** **D7** **G7** **D7**

49 **4** **3** **1**

58 **1** **1**

62 **1**

66 **1**

SUCH SWEET THUNDER PIANO PAGE 2

70

74

mf

SUCH SWEET THUNDER

BASS

DUKE ELLINGTON

ARRANGED BY ERIC DANNEWITZ

♩ = 100

The bass line is written in bass clef with a key signature of one flat (Bb) and a 4/4 time signature. It consists of ten staves of music. The first staff starts with a measure rest and a dynamic marking of *mf*. The melody is primarily eighth and quarter notes. The final two staves (41-44) are marked with slash notation and include chord symbols: G7, C7, G7, G7 in the first staff and C7, C7, G7, G7 in the second staff.

SUCH SWEET THUNDER BASS PAGE 2

A-7

D7

G7

D7

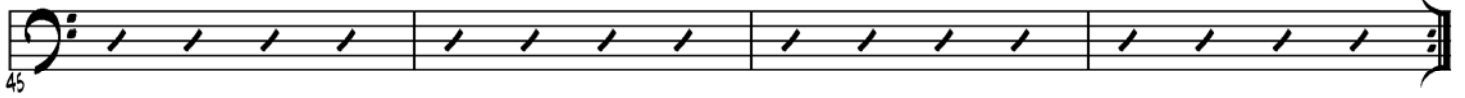

SUCH SWEET THUNDER

DRUMS

♩ = 100

DUKE ELLINGTON

ARRANGED BY ERIC DANNEWITZ

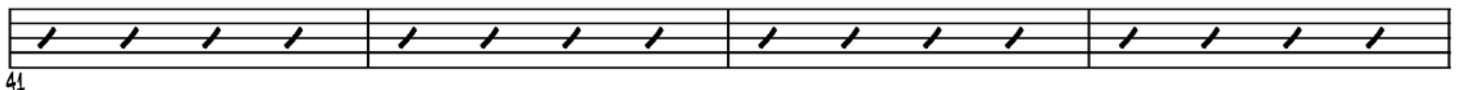
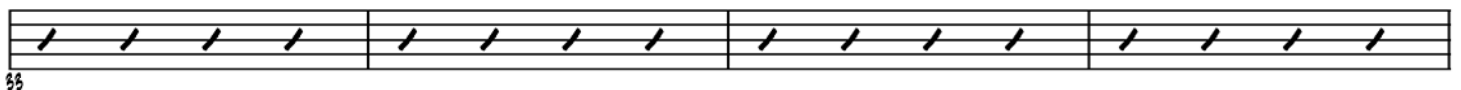
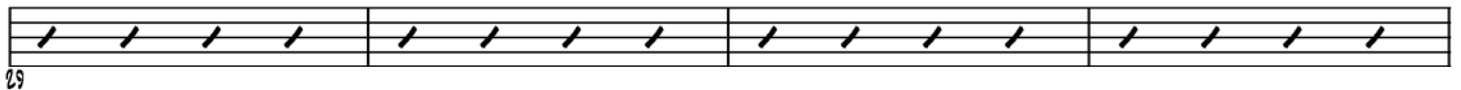
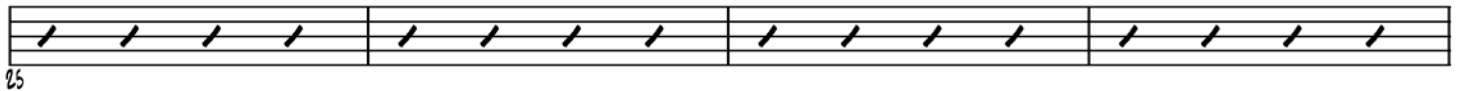
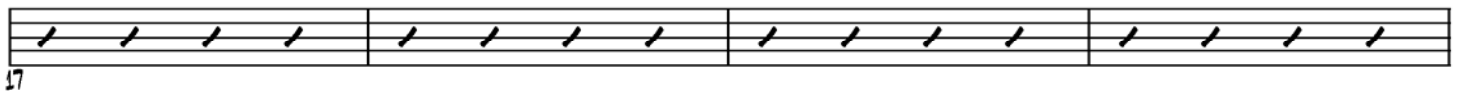
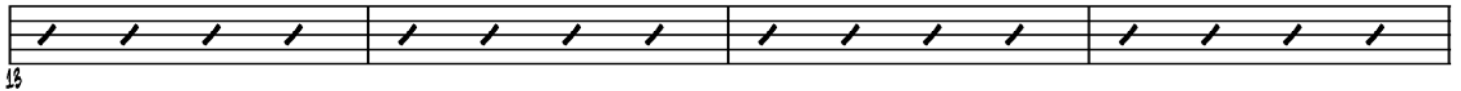
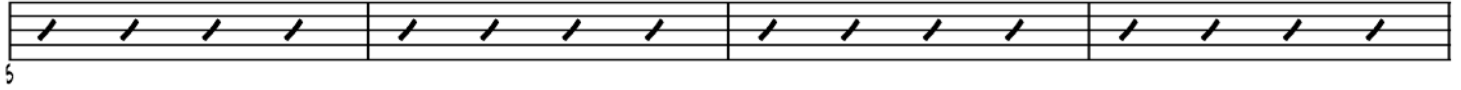
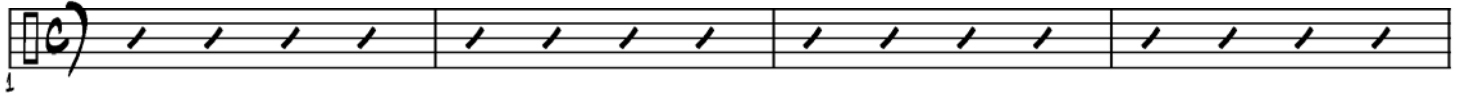

SUCH SWEET THUNDER DRUMS PAGE 2

45 

FILL TIME

49 

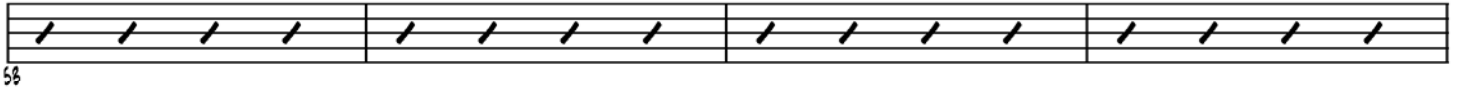
53 

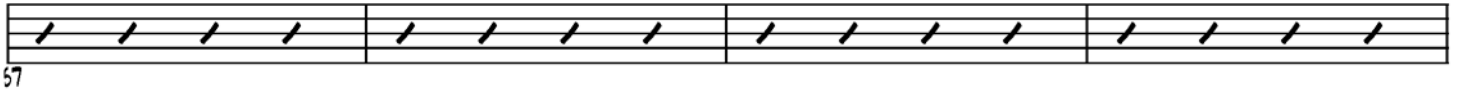
57 

61 

65 

69 

73 